

1145 Javello Road

Tontitown, Ar 72762

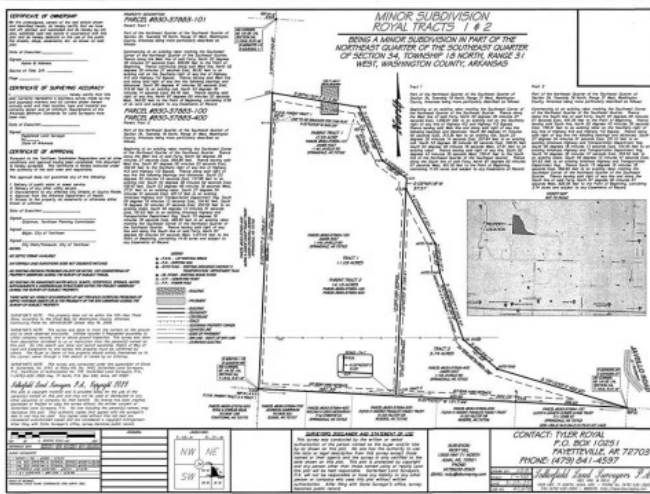

List Price: \$240,000

MLS#: 1285946

Beds: 0

Garage: 0

Subdivision: 34-18-31 Tontitown Outlots 2000

Annex

Type: Land

County: Washington

School: Springdale

Description

Attention contractors/ flex space developers: Well located along newest 612 bypass from 412 W minutes to I-49, Tontitown, Elm Springs, Cave Springs, Lowell, Rogers, Bentonville in minutes now under construction completion date 2027. New Javello Rd. being re-rerouted (under construction completed 2024) to front along properties east boundary. Old survey attached. No current survey available due to construction. Acreage total is close but not exact due to construction. Refer to MLS# 1269061 and MLS# 1285939.

Property Details

Lot Size	3.83 Acres
Fencing	None
Listed By	The Griffin Company Commercial Division-Springdale